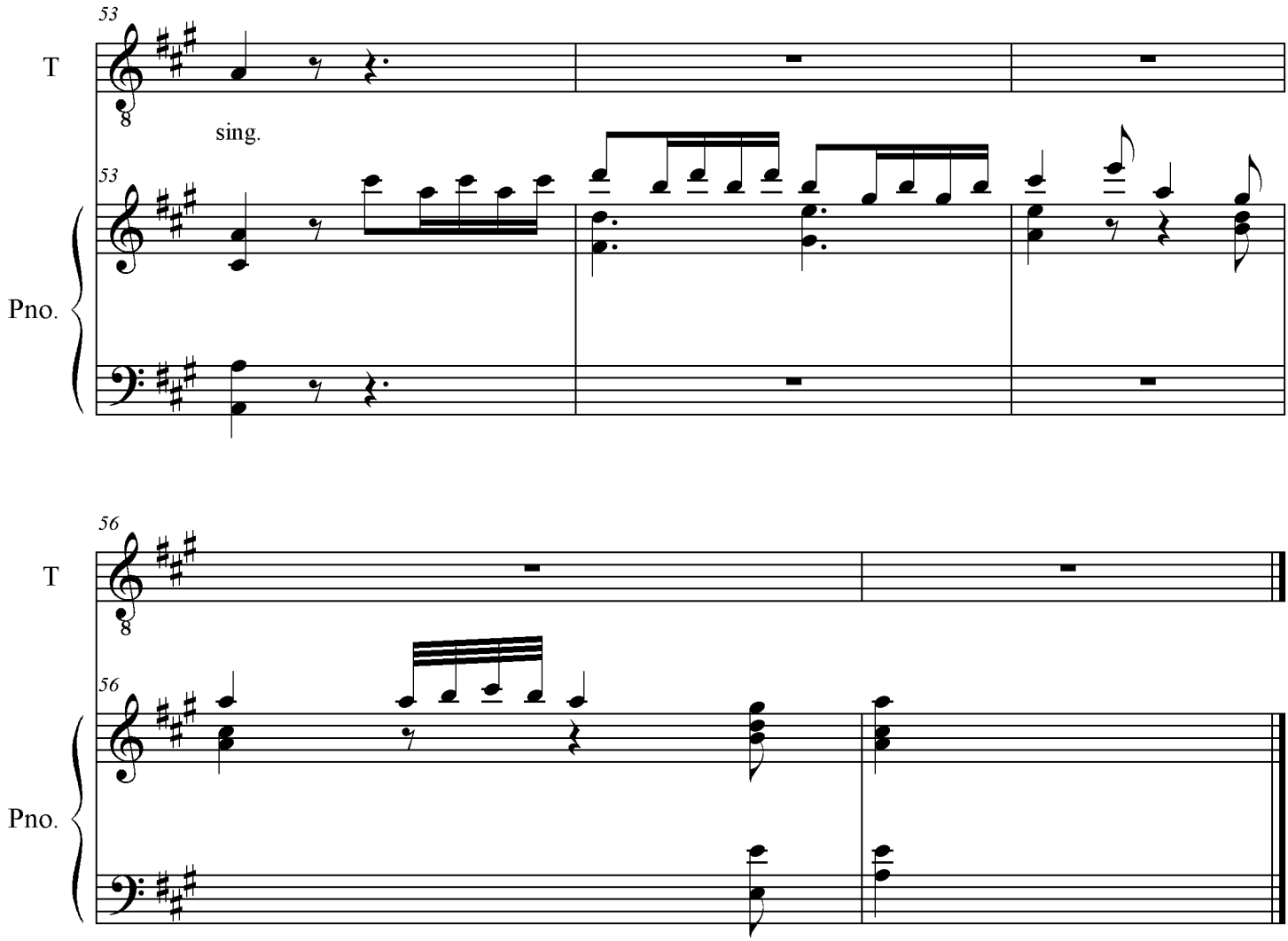
53
T
sing.
53
Pno.
56
T
56
Pno.